LARKO-50 Extrusion

Ref. A00756

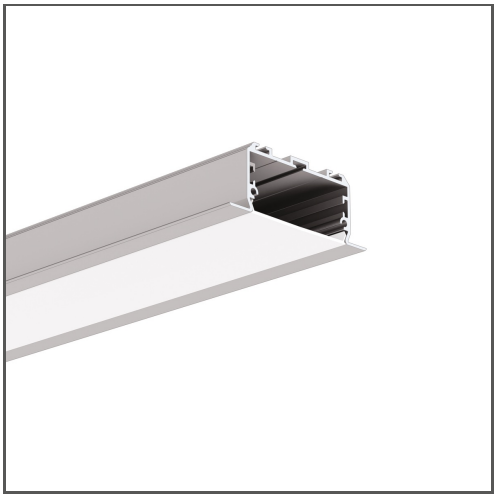

KEY FEATURES

- Mounting to drywall
- High lumen output
- Invisible groove edge
- Possibility to use current modules with efficiency up to 190lm/W and CRI>90. Available upon request.

APPLICATION

main and decorative lighting

MOUNTING

recessed, using dedicated accessories

ADDITIONAL INFORMATION

- when choosing a different length of profiles / covers than available in the standard, you should additionally choose the cutting service at KLUŚ

IP PROTECTION RATING

IP20 IP65

MOUNTING METHOD

Recessed

TECHNICAL DRAWING

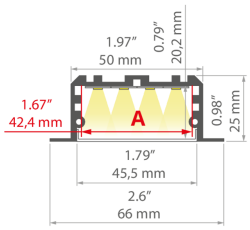

AVAILABLE COLOURS

LENGTH	REF
39.4"	A00756A_1
78.9"	A00756A_2

TECHNICAL SPECIFICATIONS

Material	aluminum
Color	silver anodized
Possible fixture IP	20, 65
Possible fixture shapes	linear, polygonal
Profile cross-section	rectangular
Width	2.6"
Height	1"
LED gluing width A	1.7"
Max. number of LED strips A (0.31" wide)	5
Width of the glow	44.6 mm
Max power of a single KLUŚ LED strip	7.3 W/ft
Dedicated space for power supply	yes
Possibility of obtaining a line of light	yes
Building type	Commercial, Entertainment/ Arts, Hotel / Restaurant
Facility zone	office, lobby / foyer
The cover is cut to the length of the profile	yes
Can be easily connected into runs	yes
Mounting to drywall	yes
Wire out back of extrusion	yes

RELATED ACCESSORIES > COVERS

NAME	KEY FEATURES	MATERIAL	MATERIAL TRANSMITTANCE	COLOR	REF.
G-50S Cover NEW 	- Compatible with LIPOD-50, KOZEL-50, KOZUS-50, and LARKO-50 profiles - Features three lighting planes, creating an impressive, three-dimensional line of light - Enables the creation of a light structure protruding above the ceiling, giving the installation a unique, architectural character - Thanks to its modular design, it allows for flexible shaping of forms and spatial arrangements - Provides uniform light distribution and high aesthetic finish	PC	13 %	black	B17214B
			69 %	satin	B17214S
LIGER-45 Cover	- hight light quality - indoor use - Ease of obtaining a line of light - perfectly diffusing	PC	22 %	black	B17086B
			64 %	satin	B17086S

LINE OF LIGHT TABLE

LED TAPE	LIGER-45 SATIN	LIGER-45 BLACK
K-0360-24	✓ (3)	✓ (4)
K-0720-24	✓ (3)	✓ (4)
K-1080-24	✓ (3)	✓ (4)
K-HD-0830-24	✓ (3)	✓ (4)

LARKO-50 Extrusion
Ref. A00756

K-HD-1260-24	✓ (3)	✓ (4)
KWP-0360-24	✓ (3)	✓ (4)
KWP-0720-24	✓ (3)	✓ (4)
KWP-1080-24	✓ (3)	✓ (4)
KWP-GHD-0430-24	✓ (3)	✓ (4)
KWP-GHD-0830-24	✓ (3)	✓ (4)
KWP-GHD-1260-24	✓ (3)	✓ (4)
KWP-HD-0430-24	✓ (3)	✓ (4)
KWP-HD-0830-24	✓ (3)	✓ (4)
KWP-HD-1260-24	✓ (3)	✓ (4)
K-CR-1220-24	✓ (3)	X
K-CR-1275-24	✓ (3)	X
K-CRHD-1820-24	✓ (3)	✓ (4)
K-CRHD-1910-24	✓ (3)	✓ (4)
K-HEHD-0480-24	✓ (3)	✓ (4)
K-HEHD-0960-24	✓ (3)	✓ (4)
K-HEHD-1440-24	✓ (3)	✓ (4)
K-HEHD-1920-24	✓ (3)	✓ (4)
K-HEHD-0320-24	✓ (3)	✓ (4)
K-RGBW-1920-120-24	✓ (3)	X
K-RGB-1200-24	✓ (3)	X
K-18D30-0960-24	✓ (3)	✓ (4)
KWP-27T50-1440-24	✓ (3)	✓ (4)
K-2400-24	✓ (3)	✓ (4)
K-SD-1440-24	✓ (3)	✓ (4)
K-RGBW-1920-160-24	✓ (3)	✓ (4)
KWP-GRGBW-1920-120-24	✓ (3)	X
K-SDCR-22T50-1530-24	✓ (3)	✓ (4)
KWP-SDCR-22T50-1530-24	✓ (3)	✓ (4)

Description

✓ - Line of Light for a number (X) of rows - Pixel free imaging
X - Visible Dotting from Diodes
HL - Centered Line of Light - Concentrated in middle
HL (X) - Centered Line of Light for a number (X) of rows - Concentrated in middle

Line of Light Guide



Clean Line of Light (Pixel free imaging)



Centered Line of Light



Visible Dotting from Diodes

RELATED ACCESSORIES > END CAPS

NAME			MATERIAL	COLOR	REF.
KOMPENSA-50S End cap	NEW		ASA	■ black	C24664L07
				□ white	C24664L10
LARKO-50 End cap			PP	■ gray	C28014C02

RELATED ACCESSORIES > OTHER ACCESSORIES > CONNECTORS

NAME	KEY FEATURES	MATERIAL	COLOR	REF.
ZM Connector		stainless steel	■ silver	42720 42728 C28070N00 C28071N00 C28072N00 C28073N00 C28074N00 C28075N00 C28243N00

LARKO-50 Extrusion

Ref. A00756

NAME	KEY FEATURES	MATERIAL	COLOR	REF.
Connector ZM-G		stainless steel	silver	42304 42308 42310 42324 42326 42328 42330 42332 42334 42336 42338
ZM-PION Connector	- for connecting profiles in the vertical plane	stainless steel	silver	42314 42316 42320 42718 42719 C28084N00 C28085N00 C28086N00 C28087N00 C28088N00

RELATED ACCESSORIES > RELATED LED > HIGH EFFICACY

NAME	KEY FEATURES	IP PROTECTION RATING	POWER CONSUMPTION	REF.
K-HEHD-0320-24 LED tape	- CRI over 95 - High Efficacy	20	1 W/ft	K-HEHD27-0320-24 K-HEHD30-0320-24 K-HEHD35-0320-24 K-HEHD40-0320-24
K-HEHD-0480-24 LED tape	- CRI over 95 - High Efficacy	20	1.5 W/ft	K-HEHD22-0480-24 K-HEHD25-0480-24 K-HEHD27-0480-24 K-HEHD30-0480-24 K-HEHD35-0480-24 K-HEHD40-0480-24 K-HEHD50-0480-24
K-HEHD-0960-24 LED tape	- CRI over 95 - High Efficacy	20	2.9 W/ft	K-HEHD22-0960-24 K-HEHD25-0960-24 K-HEHD27-0960-24 K-HEHD30-0960-24 K-HEHD35-0960-24 K-HEHD40-0960-24 K-HEHD50-0960-24
K-HEHD-1440-24 LED tape	- CRI over 95 - High Efficacy	20	4.4 W/ft	K-HEHD22-1440-24 K-HEHD25-1440-24 K-HEHD27-1440-24 K-HEHD30-1440-24 K-HEHD35-1440-24 K-HEHD40-1440-24 K-HEHD50-1440-24
LED tape K-HEHD-1920-24	- CRI over 95 - High Efficacy	20	5.9 W/ft	K-HEHD22-1920-24 K-HEHD25-1920-24 K-HEHD27-1920-24 K-HEHD30-1920-24 K-HEHD35-1920-24 K-HEHD40-1920-24 K-HEHD50-1920-24
KWP-HEHD-0480-24 LED tape	- High Efficacy	65	1.5 W/ft	KWP-HEHD22-0480-24 KWP-HEHD25-0480-24 KWP-HEHD27-0480-24 KWP-HEHD30-0480-24 KWP-HEHD35-0480-24 KWP-HEHD40-0480-24 KWP-HEHD50-0480-24
KWP-HEHD-0960-24 LED tape	- CRI over 95 - High Efficacy	65	2.9 W/ft	KWP-HEHD22-0960-24 KWP-HEHD25-0960-24 KWP-HEHD27-0960-24 KWP-HEHD30-0960-24 KWP-HEHD35-0960-24 KWP-HEHD40-0960-24 KWP-HEHD50-0960-24
KWP-HEHD-1440-24 LED tape	- CRI over 95 - High Efficacy	65	4.4 W/ft	KWP-HEHD22-1440-24 KWP-HEHD25-1440-24 KWP-HEHD27-1440-24 KWP-HEHD30-1440-24 KWP-HEHD35-1440-24 KWP-HEHD40-1440-24 KWP-HEHD50-1440-24

LARKO-50 Extrusion
Ref. A00756

RELATED ACCESSORIES > RELATED LED > CRI 95+

NAME	KEY FEATURES	IP PROTECTION RATING	POWER CONSUMPTION	REF.
K-CR-1210-24 LED tape	- CRI over 95	20	1.5 W/ft	K-CR22-1210-24 K-CR27-1210-24
K-CRHD-1910-24 LED tape	- CRI over 95 - high LED density	20	2.8 W/ft	K-CRHD27-1910-24 K-CRHD35-1910-24 K-CRHD40-1910-24
K-CR-1220-24 LED tape	- CRI over 95	20	2.9 W/ft	K-CR22-1220-24 K-CR25-1220-24 K-CR27-1220-24 K-CR30-1220-24 K-CR35-1220-24 K-CR40-1220-24 K-CR50-1220-24
K-CR-1275-24 LED tape	- CRI over 95	20	4.4 W/ft	K-CR22-1275-24 K-CR25-1275-24 K-CR27-1275-24 K-CR30-1275-24 K-CR35-1275-24 K-CR40-1275-24 K-CR50-1275-24
K-CRHD-1820-24 LED tape	- CRI over 95 - high LED density	20	5.6 W/ft	K-CRHD27-1820-24
KWP-CRHD-1910-24 LED tape	- CRI over 95 - high LED density	65	2.8 W/ft	KWP-CRHD27-1910-24 KWP-CRHD35-1910-24
KWP-CR-1220-24 LED tape	- CRI over 95	65	2.9 W/ft	KWP-CR22-1220-24 KWP-CR25-1220-24 KWP-CR27-1220-24 KWP-CR30-1220-24 KWP-CR35-1220-24 KWP-CR40-1220-24 KWP-CR50-1220-24
KWP-CR-1275-24 LED tape	- CRI over 95	65	4.4 W/ft	KWP-CR22-1275-24 KWP-CR25-1275-24 KWP-CR27-1275-24 KWP-CR30-1275-24 KWP-CR35-1275-24 KWP-CR40-1275-24 KWP-CR50-1275-24
KWP-HEHD-1440-24-40C LED tape	- High Efficacy - cold weather -40F	65	4.4 W/ft	KWP-HEHD22-1440-24-40C KWP-HEHD25-1440-24-40C KWP-HEHD27-1440-24-40C KWP-HEHD30-1440-24-40C KWP-HEHD35-1440-24-40C KWP-HEHD40-1440-24-40C KWP-HEHD50-1440-24-40C

RELATED ACCESSORIES > RELATED LED > CRI 90+

NAME	KEY FEATURES	IP PROTECTION RATING	POWER CONSUMPTION	REF.
K-2400-24 LED tape	- high power	20	7.3 W/ft	K-27-2400-24 K-30-2400-24 K-35-2400-24 K-40-2400-24 K-50-2400-24
KWP-GHD-1910-24 LED tape	- high LED density	65	2.8 W/ft	KWP-GHD27-1910-24 KWP-GHD30-1910-24 KWP-GHD35-1910-24 KWP-GHD40-1910-24
KWP-GHD-1640-24 LED tape	- high LED density	65	5 W/ft	KWP-GHD22-1640-24 KWP-GHD25-1640-24 KWP-GHD27-1640-24 KWP-GHD30-1640-24 KWP-GHD35-1640-24 KWP-GHD40-1640-24 KWP-GHD50-1640-24

RELATED ACCESSORIES > RELATED LED > ADJUSTABLE WHITE / DIM TO WARM

NAME	KEY FEATURES	IP PROTECTION RATING	POWER CONSUMPTION	REF.
K-SDCR-22T50-1530-24 LED tape	- Tuneable white 2200K-5000K	20	4.7 W/ft	K-SDCR-22T50-1530-24
KWP-SDCR-22T50-1530-24 LED tape	- Tuneable white 2200K-5000K	65	4.7 W/ft	KWP-SDCR-22T50-1530-24

LARKO-50 Extrusion
Ref. A00756

RELATED ACCESSORIES > ELECTRONICS > SWITCHES

NAME	KEY FEATURES	IP PROTECTION RATING	REF.
Proximity switch UNI	- touchless switch - width only 7mm	20	E61579