KOZEL-50 Extrusion

Ref. A00757

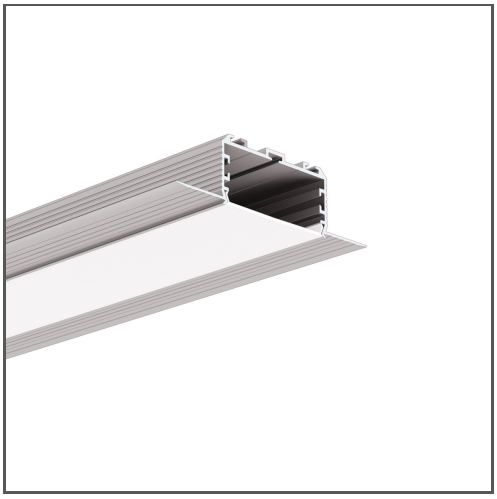

KEY FEATURES

- Mounting to drywall
- Line of light flush with the surface
- High lumen output
- Non visible aluminum elements
- Possibility to use current modules with efficiency up to 190lm/W and CRI>90. Available upon request.

APPLICATION

main and decorative lighting

MOUNTING

in drywall, with mounting adhesive

ADDITIONAL INFORMATION

- in order to protect the lighting fixture during installation, a TECH-50 protective insert should be used
- when choosing a different length of profiles / covers than available in the standard, you should additionally choose the cutting service at KLUŚ

IP PROTECTION RATING

IP20 | IP65

MOUNTING METHOD

Trimless

TECHNICAL DRAWING

1:2

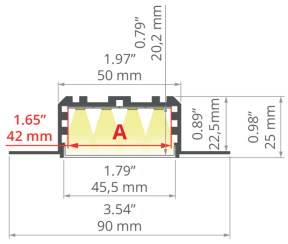

AVAILABLE COLOURS

LENGTH	REF
39.4"	A00757N_1
78.9"	A00757N_2
118.5"	A00757N_3

TECHNICAL SPECIFICATIONS

Material	aluminum
Color	silver non anodized
Possible fixture IP	20, 65
Possible fixture shapes	linear, polygonal
Profile cross-section	rectangular
Width	3.5"
Height	1"
LED gluing width A	1.7"
Max. number of LED strips A (0.31" wide)	4
Width of the glow	44.6 mm
Max power of a single KLUŚ LED strip	7.3 W/ft
Dedicated space for power supply	yes
Possibility of obtaining a line of light	yes
Building type	Commercial, Retail, Residential, Hotel / Restaurant, Entertainment/ Arts
Facility zone	bathroom, lobby / foyer, office
The cover is cut to the length of the profile	yes
Can be easily connected into runs	yes
Mounting to drywall	yes
To cover with plaster	yes
Wire out back of extrusion	yes

RELATED ACCESSORIES > COVERS

NAME	KEY FEATURES	MATERIAL	MATERIAL TRANSMITTANCE	COLOR	REF.
G-50S Cover NEW 	- Compatible with LIPOD-50, KOZEL-50, KOZUS-50, and LARKO-50 profiles - Features three lighting planes, creating an impressive, three-dimensional line of light - Enables the creation of a light structure protruding above the ceiling, giving the installation a unique, architectural character - Thanks to its modular design, it allows for flexible shaping of forms and spatial arrangements - Provides uniform light distribution and high aesthetic finish	PC	13 %	black	B17214B
			69 %	satin	B17214S
LIGER-45 Cover	- hight light quality - indoor use - Ease of obtaining a line of light - perfectly diffusing	PC	22 %	black	B17086B
			64 %	satin	B17086S

KOZEL-50 Extrusion
Ref. A00757

RELATED ACCESSORIES > END CAPS

NAME			MATERIAL	COLOR	REF.
KOMPENSA-50S End cap	NEW		ASA	black	C24664L07
				white	C24664L10

RELATED ACCESSORIES > OTHER ACCESSORIES > CONNECTORS

NAME	KEY FEATURES	MATERIAL	COLOR	REF.
ZM Connector		stainless steel	silver	42720 42728 C28070N00 C28071N00 C28072N00 C28073N00 C28074N00 C28075N00 C28243N00
ZM-NA Connector		stainless steel	silver	42339
ZM-PION Connector	- for connecting profiles in the vertical plane	stainless steel	silver	42314 42316 42320 42718 42719 C28084N00 C28085N00 C28086N00 C28087N00 C28088N00
ZM-NA-PION Connector		stainless steel	silver	42315 42317 42321

RELATED ACCESSORIES > RELATED LED > HIGH EFFICACY

NAME	KEY FEATURES	IP PROTECTION RATING	POWER CONSUMPTION	REF.
K-HEHD-0320-24 LED tape	- CRI over 95 - High Efficacy	20	1 W/ft	K-HEHD27-0320-24 K-HEHD30-0320-24 K-HEHD35-0320-24 K-HEHD40-0320-24
K-HEHD-0480-24 LED tape	- CRI over 95 - High Efficacy	20	1.5 W/ft	K-HEHD22-0480-24 K-HEHD25-0480-24 K-HEHD27-0480-24 K-HEHD30-0480-24 K-HEHD35-0480-24 K-HEHD40-0480-24 K-HEHD50-0480-24
K-HEHD-0960-24 LED tape	- CRI over 95 - High Efficacy	20	2.9 W/ft	K-HEHD22-0960-24 K-HEHD25-0960-24 K-HEHD27-0960-24 K-HEHD30-0960-24 K-HEHD35-0960-24 K-HEHD40-0960-24 K-HEHD50-0960-24
K-HEHD-1440-24 LED tape	- CRI over 95 - High Efficacy	20	4.4 W/ft	K-HEHD22-1440-24 K-HEHD25-1440-24 K-HEHD27-1440-24 K-HEHD30-1440-24 K-HEHD35-1440-24 K-HEHD40-1440-24 K-HEHD50-1440-24
LED tape K-HEHD-1920-24	- CRI over 95 - High Efficacy	20	5.9 W/ft	K-HEHD22-1920-24 K-HEHD25-1920-24 K-HEHD27-1920-24 K-HEHD30-1920-24 K-HEHD35-1920-24 K-HEHD40-1920-24 K-HEHD50-1920-24
KWP-HEHD-0480-24 LED tape	- High Efficacy	65	1.5 W/ft	KWP-HEHD22-0480-24 KWP-HEHD25-0480-24 KWP-HEHD27-0480-24 KWP-HEHD30-0480-24 KWP-HEHD35-0480-24 KWP-HEHD40-0480-24 KWP-HEHD50-0480-24
KWP-HEHD-0960-24 LED tape	- CRI over 95 - High Efficacy	65	2.9 W/ft	KWP-HEHD22-0960-24 KWP-HEHD25-0960-24 KWP-HEHD27-0960-24 KWP-HEHD30-0960-24 KWP-HEHD35-0960-24 KWP-HEHD40-0960-24 KWP-HEHD50-0960-24

KOZEL-50 Extrusion

Ref. A00757

NAME	KEY FEATURES	IP PROTECTION RATING	POWER CONSUMPTION	REF.
KWP-HEHD-1440-24 LED tape	- CRI over 95 - High Efficacy	65	4.4 W/ft	KWP-HEHD22-1440-24 KWP-HEHD25-1440-24 KWP-HEHD27-1440-24 KWP-HEHD30-1440-24 KWP-HEHD35-1440-24 KWP-HEHD40-1440-24 KWP-HEHD50-1440-24

RELATED ACCESSORIES > RELATED LED > CRI 95+

NAME	KEY FEATURES	IP PROTECTION RATING	POWER CONSUMPTION	REF.
K-CR-1210-24 LED tape	- CRI over 95	20	1.5 W/ft	K-CR22-1210-24 K-CR27-1210-24
K-CRHD-1910-24 LED tape	- CRI over 95 - high LED density	20	2.8 W/ft	K-CRHD27-1910-24 K-CRHD35-1910-24 K-CRHD40-1910-24
K-CR-1220-24 LED tape	- CRI over 95	20	2.9 W/ft	K-CR22-1220-24 K-CR25-1220-24 K-CR27-1220-24 K-CR30-1220-24 K-CR35-1220-24 K-CR40-1220-24 K-CR50-1220-24
K-CR-1275-24 LED tape	- CRI over 95	20	4.4 W/ft	K-CR22-1275-24 K-CR25-1275-24 K-CR27-1275-24 K-CR30-1275-24 K-CR35-1275-24 K-CR40-1275-24 K-CR50-1275-24
K-CRHD-1820-24 LED tape	- CRI over 95 - high LED density	20	5.6 W/ft	K-CRHD27-1820-24
KWP-CRHD-1910-24 LED tape	- CRI over 95 - high LED density	65	2.8 W/ft	KWP-CRHD27-1910-24 KWP-CRHD35-1910-24
KWP-CR-1220-24 LED tape	- CRI over 95	65	2.9 W/ft	KWP-CR22-1220-24 KWP-CR25-1220-24 KWP-CR27-1220-24 KWP-CR30-1220-24 KWP-CR35-1220-24 KWP-CR40-1220-24 KWP-CR50-1220-24
KWP-CR-1275-24 LED tape	- CRI over 95	65	4.4 W/ft	KWP-CR22-1275-24 KWP-CR25-1275-24 KWP-CR27-1275-24 KWP-CR30-1275-24 KWP-CR35-1275-24 KWP-CR40-1275-24 KWP-CR50-1275-24
KWP-HEHD-1440-24-40C LED tape	- High Efficacy - cold weather -40F	65	4.4 W/ft	KWP-HEHD22-1440-24-40C KWP-HEHD25-1440-24-40C KWP-HEHD27-1440-24-40C KWP-HEHD30-1440-24-40C KWP-HEHD35-1440-24-40C KWP-HEHD40-1440-24-40C KWP-HEHD50-1440-24-40C

RELATED ACCESSORIES > RELATED LED > CRI 90+

NAME	KEY FEATURES	IP PROTECTION RATING	POWER CONSUMPTION	REF.
K-2400-24 LED tape	- high power	20	7.3 W/ft	K-27-2400-24 K-30-2400-24 K-35-2400-24 K-40-2400-24 K-50-2400-24
KWP-GHD-0530-24 LED tape		65	1.6 W/ft	WP-K-22-0530-HD-IP65-24V WP-K-25-0530-HD-IP65-24V WP-K-27-0530-HD-IP65-24V WP-K-30-0530-HD-IP65-24V WP-K-35-0530-HD-IP65-24V WP-K-40-0530-HD-IP65-24V WP-K-50-0530-HD-IP65-24V
KWP-GHD-1910-24 LED tape	- high LED density	65	2.8 W/ft	KWP-GHD27-1910-24 KWP-GHD30-1910-24 KWP-GHD35-1910-24 KWP-GHD40-1910-24

KOZEL-50 Extrusion
Ref. A00757

NAME	KEY FEATURES	IP PROTECTION RATING	POWER CONSUMPTION	REF.
KWP-GHD-1640-24 LED tape	- high LED density	65	5 W/ft	KWP-GHD22-1640-24 KWP-GHD25-1640-24 KWP-GHD27-1640-24 KWP-GHD30-1640-24 KWP-GHD35-1640-24 KWP-GHD40-1640-24 KWP-GHD50-1640-24

RELATED ACCESSORIES > ELECTRONICS > SWITCHES

NAME	KEY FEATURES	IP PROTECTION RATING	REF.
Proximity switch UNI	- touchless switch - width only 7mm	20	E61579