Extrusion 4050-O

Ref. A01309

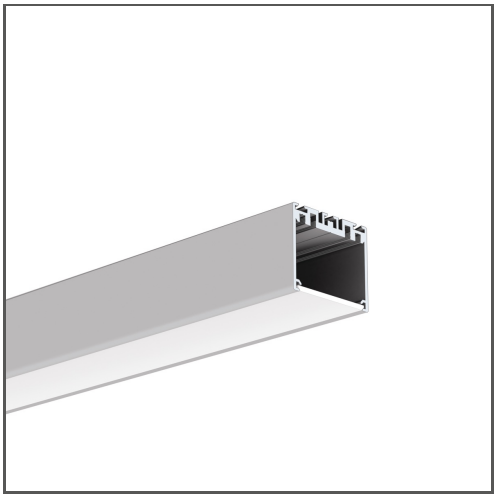

KEY FEATURES

- Smooth extrusions walls
- Wide range of accessories
- Possibility to use current modules with efficiency up to 190lm/W and CRI>90. Available upon request.

APPLICATION

main and decorative lighting

MOUNTING

to the surface or suspended, using dedicated accessories

ADDITIONAL INFORMATION

- both LED strips and LED current modules can be used
- when choosing a different length of profiles / covers than available in the standard, you should additionally choose the cutting service at KLUŚ

IP PROTECTION RATING

IP20

MOUNTING METHOD

Suspended

TECHNICAL DRAWING

1:2

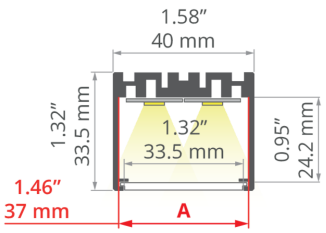

RELATED ACCESSORIES > COVERS

NAME	KEY FEATURES	MATERIAL	MATERIAL TRANSMITTANCE	COLOR	REF.
HSP-33 Cover	- Ease of obtaining a line of light - indoor use	PC	63 %	frosted	B17057F

RELATED ACCESSORIES > OTHER ACCESSORIES > CANOPIES

NAME	KEY FEATURES	MATERIAL	COLOR	REF.
Fi-60mm Canopy	- Convenient cable length adjustment, in the ZM system	steel	gray lacquered white lacquered black lacquered	C24540L01 C24540L10 C24540L07

RELATED ACCESSORIES > OTHER ACCESSORIES > MOUNTING BRACKETS

NAME	KEY FEATURES	MATERIAL	COLOR	REF.
Fastener set NEO-ZM-PLUS-3	- 3 pieces for heavy fixtures	magnet	silver	C28107N00
Fastener set NEO-ZM-PLUS-4	- 4 pieces for heavy fixtures	magnet	silver	C28108N00

RELATED ACCESSORIES > OTHER ACCESSORIES > FASTENERS AND HEADS FOR EXTRUSIONS

NAME	KEY FEATURES	MATERIAL	COLOR	REF.
BZP Head		stainless steel	silver	C28113N00
FI-10-ZM-P Fastener	- Cross mounting	stainless steel	silver	C28117N00
FI-10-ZM-W Fastener		stainless steel	silver	C28116N00

Extrusion 4050-O
Ref. A01309

RELATED ACCESSORIES > OTHER ACCESSORIES > CONDUCTIVE FASTENERS AND HEADS FOR EXTRUSIONS

NAME	KEY FEATURES	MATERIAL	COLOR	REF.
FI-8-LIN-ZMZ Fastener	- Power supply - mounting in the ZM system	stainless steel, steel, PA, EPDM aluminum, PA, EPDM aluminum, PA, EPDM	silver white black	C28171N00 C28171L10 C28171L07
PUSZ-LIN-MR Fastener	- Power supply cable - mounting in thin walls (from 1mm)	stainless steel, brass, nylon aluminum, brass, nylon aluminum, brass, nylon	silver white lacquered black lacquered	C28163N00 C28163L10 C28163L07
PUSZ-PRET-ZM Fastener	- Power supply cable - mounting in the ZM system	stainless steel, brass, nylon aluminum, brass, nylon aluminum, brass, nylon	silver white black	C28161N00 C28161L10 C28161L07
BZP-ZZ Head		stainless steel	gray	42215
PUSZ-ZM Fastener	- Power supply - mounting in the ZM system	stainless steel aluminum aluminum	silver white lacquered black lacquered	C20010N00 C20010L10 C20010L07

RELATED ACCESSORIES > OTHER ACCESSORIES > CONNECTORS

NAME	KEY FEATURES	MATERIAL	COLOR	REF.
ZM-PION-120 Connector	- for connecting profiles in the vertical plane	stainless steel	silver	42320
ZM-PION-135 Connector	- for connecting profiles in the vertical plane	stainless steel	silver	42719
ZM-PION-45 Connector	- for connecting profiles in the vertical plane	stainless steel	silver	42314
ZM-PION-90 Connector	- for connecting profiles in the vertical plane	stainless steel	silver	42718
ZM Connector		stainless steel	silver	42720 42728 C28070N00 C28071N00 C28072N00 C28073N00 C28074N00 C28075N00 C28243N00
Connector ZM-G		stainless steel	silver	42304 42308 42310 42324 42326 42328 42330 42332 42334 42336 42338

RELATED ACCESSORIES > OTHER ACCESSORIES > SUSPENSION AND MOUNTING SETS

NAME	KEY FEATURES	MATERIAL	COLOR	REF.
RD-1 Fastener set	- Smooth cable adjustment, cable included	brass	silver glossy silver satin white lacquered black lacquered	C28231P00 C28231P01 C28231L10 C28231L07
RG-1 Fastener set	- Cable adjustment at the ceiling, cable included	brass	silver glossy black colored	C28230P00 C28230L07
FI-8-ZM-1 Fastener set	- Power supply, for wall and drywall, in the ZM system	stainless steel, aluminum	silver white lacquered black lacquered	C28134N00 C28134L10 C28134L07
FI-8-ZM-2 Fastener set	- Convenient cable length adjustment, in the ZM system	stainless steel, aluminum	silver white lacquered black lacquered	C28135N00 C28135L10 C28135L07
Fastener set PUSZ-ZM-1	- Power supply, for wall and drywall, in the ZM system	stainless steel, aluminum	silver white lacquered black lacquered	C28130N00 C28130L10 C28130L07
Fastener set PUSZ-ZM-2	- Convenient cable length adjustment, in the ZM system	stainless steel, aluminum	silver white lacquered black lacquered	C28131N00 C28131L10 C28131L07

RELATED ACCESSORIES > OTHER ACCESSORIES > SURFACE SPRINGS

NAME	MATERIAL	COLOR	REF.
GP Spring	stainless steel	silver	C24500N00

RELATED ACCESSORIES > OTHER ACCESSORIES > SECURITY AND BLOCKS

NAME	KEY FEATURES	MATERIAL	COLOR	REF.
Block ZM, gray	- Accessory locking in the ZM system	silicon	gray	C28194N00

Extrusion 4050-O
Ref. A01309

RELATED ACCESSORIES > RELATED LED > HIGH EFFICACY

NAME	KEY FEATURES	IP PROTECTION RATING	POWER CONSUMPTION	REF.
K-HEHD-0320-24 LED tape	- CRI over 95 - High Efficacy	20	1 W/ft	K-HEHD27-0320-24 K-HEHD30-0320-24 K-HEHD35-0320-24 K-HEHD40-0320-24
K-HEHD-0480-24 LED tape	- CRI over 95 - High Efficacy	20	1.5 W/ft	K-HEHD22-0480-24 K-HEHD25-0480-24 K-HEHD27-0480-24 K-HEHD30-0480-24 K-HEHD35-0480-24 K-HEHD40-0480-24 K-HEHD50-0480-24
K-HEHD-0960-24 LED tape	- CRI over 95 - High Efficacy	20	2.9 W/ft	K-HEHD22-0960-24 K-HEHD25-0960-24 K-HEHD27-0960-24 K-HEHD30-0960-24 K-HEHD35-0960-24 K-HEHD40-0960-24 K-HEHD50-0960-24
K-HEHD-1440-24 LED tape	- CRI over 95 - High Efficacy	20	4.4 W/ft	K-HEHD22-1440-24 K-HEHD25-1440-24 K-HEHD27-1440-24 K-HEHD30-1440-24 K-HEHD35-1440-24 K-HEHD40-1440-24 K-HEHD50-1440-24
LED tape K-HEHD-1920-24	- CRI over 95 - High Efficacy	20	5.9 W/ft	K-HEHD22-1920-24 K-HEHD25-1920-24 K-HEHD27-1920-24 K-HEHD30-1920-24 K-HEHD35-1920-24 K-HEHD40-1920-24 K-HEHD50-1920-24

RELATED ACCESSORIES > RELATED LED > CRI 95+

NAME	KEY FEATURES	IP PROTECTION RATING	POWER CONSUMPTION	REF.
K-CR-1210-24 LED tape	- CRI over 95	20	1.5 W/ft	K-CR22-1210-24 K-CR27-1210-24
K-CRHD-1910-24 LED tape	- CRI over 95 - high LED density	20	2.8 W/ft	K-CRHD27-1910-24 K-CRHD35-1910-24 K-CRHD40-1910-24
K-CR-1220-24 LED tape	- CRI over 95	20	2.9 W/ft	K-CR22-1220-24 K-CR25-1220-24 K-CR27-1220-24 K-CR30-1220-24 K-CR35-1220-24 K-CR40-1220-24 K-CR50-1220-24
K-CR-1275-24 LED tape	- CRI over 95	20	4.4 W/ft	K-CR22-1275-24 K-CR25-1275-24 K-CR27-1275-24 K-CR30-1275-24 K-CR35-1275-24 K-CR40-1275-24 K-CR50-1275-24
K-CRHD-1820-24 LED tape	- CRI over 95 - high LED density	20	5.6 W/ft	K-CRHD27-1820-24

RELATED ACCESSORIES > RELATED LED > CRI 90+

NAME	KEY FEATURES	IP PROTECTION RATING	POWER CONSUMPTION	REF.
K-2400-24 LED tape	- high power	20	7.3 W/ft	K-27-2400-24 K-30-2400-24 K-35-2400-24 K-40-2400-24 K-50-2400-24

RELATED ACCESSORIES > RELATED LED > ADJUSTABLE WHITE / DIM TO WARM

NAME	IP PROTECTION RATING	POWER CONSUMPTION	REF.
K-30/18-1770-24V LED tape	20	3.5 W/ft	K-30/18-1770-24

RELATED ACCESSORIES > ELECTRONICS > SWITCHES

NAME	KEY FEATURES	IP PROTECTION RATING	REF.
Proximity switch UNI	- touchless switch - width only 7mm	20	E61579