LIPOD-50 Extrusion

Ref. A02609

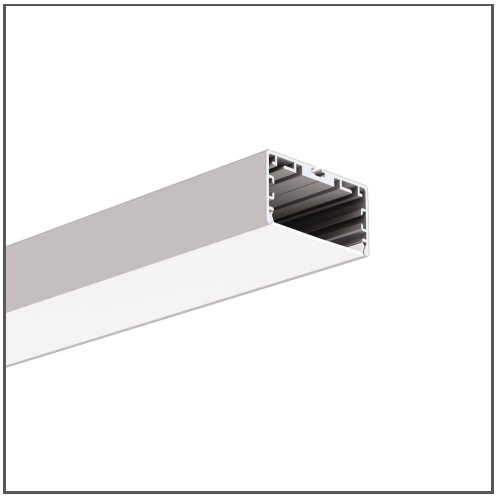

KEY FEATURES

- Minimalistic form
- Smooth extrusions walls
- High lumen output
- Wide range of accessories
- Possibility to use current modules with efficiency up to 190lm/W and CRI>90. Available upon request.

APPLICATION

main, decorative and functional lighting

MOUNTING

suspended or to the surface, using dedicated accessories or properly selected screws

ADDITIONAL INFORMATION

- both LED strips and LED current modules can be used
- when choosing a different length of profiles / covers than available in the standard, you should additionally choose the cutting service at KLUŚ
- NCS Premium paint option - minimum order quantity 30pcs - available on order within 14 days

IP PROTECTION RATING

IP20 | IP65

MOUNTING METHOD

Suspended

SPECIAL FEATURES

Possibility of bending

TECHNICAL DRAWING

1:2

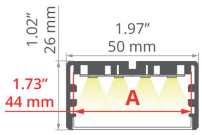

AVAILABLE COLOURS

COLOR	LENGTH	REF
silver anodized	39.4"	A02609A_1
	78.9"	A02609A_2
	118.5"	A02609A_3
white lacquered	78.9"	A02609L10OD_2

TECHNICAL SPECIFICATIONS

Material	aluminum
Possible fixture IP	20, 65
Possible fixture shapes	linear, polygonal
Profile cross-section	rectangular
Width	2"
Height	1"
LED gluing width A	1.7"
Max. number of LED strips A (0.31" wide)	5
Width of the glow	44.6 mm
Max power of a single KLUŚ LED strip	7.3 W/ft
Dedicated space for power supply	yes
Possibility of obtaining a line of light	yes
Possibility of bending	yes
Radius of the light arc	yes
Inward	600 mm
Outdoor	600 mm
Building type	Commercial, Retail, Entertainment/ Arts, Hotel / Restaurant
Facility zone	office, lobby / foyer
The cover is cut to the length of the profile	yes
Can be easily connected into runs	yes
Wire out back of extrusion	yes

RELATED ACCESSORIES > COVERS

NAME	KEY FEATURES	MATERIAL	MATERIAL TRANSMITTANCE	COLOR	REF.
G-50S Cover NEW	- Compatible with LIPOD-50, KOZEL-50, KOZUS-50, and LARKO-50 profiles - Features three lighting planes, creating an impressive, three-dimensional line of light - Enables the creation of a light structure protruding above the ceiling, giving the installation a unique, architectural character - Thanks to its modular design, it allows for flexible shaping of forms and spatial arrangements - Provides uniform light distribution and high aesthetic finish	PC	13 %	black	B17214B
			69 %	satin	B17214S
LIGER-45 Cover	- hight light quality - indoor use - Ease of obtaining a line of light - perfectly diffusing	PC	22 %	black	B17086B
			64 %	satin	B17086S

LINE OF LIGHT TABLE

LIPOD-50 Extrusion

Ref. A02609

LED TAPE	LIGER-45 SATIN	LIGER-45 BLACK
K-0360-24	✓ (3)	✓ (4)
K-0720-24	✓ (3)	✓ (4)
K-1080-24	✓ (3)	✓ (4)
K-HD-0430-24	✓ (3)	✓ (4)
K-HD-0830-24	✓ (3)	✓ (4)
K-HD-1260-24	✓ (3)	✓ (4)
KWP-0360-24	✓ (3)	✓ (4)
KWP-0720-24	✓ (3)	✓ (4)
KWP-1080-24	✓ (3)	✓ (4)
KWP-GHD-0430-24	✓ (3)	✓ (4)
KWP-GHD-0830-24	✓ (3)	✓ (4)
KWP-GHD-1260-24	✓ (3)	✓ (4)
KWP-HD-0430-24	✓ (3)	✓ (4)
KWP-HD-0830-24	✓ (3)	✓ (4)
KWP-HD-1260-24	✓ (3)	✓ (4)
K-CR-1220-24	✓ (3)	X
K-CR-1275-24	✓ (3)	X
K-CRHD-1820-24	✓ (3)	✓ (4)
K-CRHD-1910-24	✓ (3)	✓ (4)
KWP-CRHD-1910-24	✓ (3)	✓ (4)
K-HEHD-0480-24	✓ (3)	✓ (4)
K-HEHD-0960-24	✓ (3)	✓ (4)
K-HEHD-1440-24	✓ (3)	✓ (4)
K-HEHD-1920-24	✓ (3)	✓ (4)
K-HEHD-0320-24	✓ (3)	✓ (4)
K-BLUE-1220-24	✓ (3)	X
K-GREEN-1220-24	✓ (3)	X
K-RED-1220-24	✓ (3)	X
K-RGBW-1920-120-24	✓ (3)	X
K-RGB-1200-24	✓ (3)	X
K-18D30-0960-24	✓ (3)	✓ (4)
KWP-27T50-1440-24	✓ (3)	✓ (4)
K-2400-24	✓ (3)	✓ (4)
K-SD-1440-24	✓ (3)	✓ (4)
K-RGBW-1920-160-24	✓ (3)	✓ (4)
KWP-GRGBW-1920-120-24	✓ (3)	X
K-SDCR-22T50-1530-24	✓ (3)	✓ (4)
KWP-SDCR-22T50-1530-24	✓ (3)	✓ (4)

Description

✓ - Line of Light for a number (X) of rows - Pixel free imaging
X - Visible Dotting from Diodes
HL - Centered Line of Light - Concentrated in middle
HL (X) - Centered Line of Light for a number (X) of rows - Concentrated in middle

Line of Light Guide



Clean Line of Light (Pixel free imaging)



Centered Line of Light



Visible Dotting from Diodes

RELATED ACCESSORIES > END CAPS

NAME		MATERIAL	COLOR	REF.
LIPOD-50 End cap		ABS	black	C28028C07
			gray	C28028C02
			silver	C28028L01
			white	C28028L10
			black	C24575C07

LIPOD-50 Extrusion
Ref. A02609

NAME		MATERIAL	COLOR	REF.
LIPOD-50S End cap		ABS	gray	C24575C02
			white	C24575L10

RELATED ACCESSORIES > OTHER ACCESSORIES > CANOPIES

NAME	KEY FEATURES	MATERIAL	COLOR	REF.
Fi-60mm Canopy	- Convenient cable length adjustment, in the ZM system	steel	gray lacquered white lacquered black lacquered	C24540L01 C24540L10 C24540L07

RELATED ACCESSORIES > OTHER ACCESSORIES > MOUNTING BRACKETS

NAME	KEY FEATURES	MATERIAL	COLOR	REF.
Fastener set NEO-ZM-PLUS-3	- 3 pieces for heavy fixtures	magnet	silver	C28107N00
Fastener set NEO-ZM-PLUS-4	- 4 pieces for heavy fixtures	magnet	silver	C28108N00

RELATED ACCESSORIES > OTHER ACCESSORIES > FASTENERS AND HEADS FOR EXTRUSIONS

NAME	KEY FEATURES	MATERIAL	COLOR	REF.
BZP Head		stainless steel	silver	C28113N00
FI-10-ZM-W Fastener		stainless steel	silver	C28116N00
FI-10-ZM-P Fastener	- Cross mounting	stainless steel	silver	C28117N00

RELATED ACCESSORIES > OTHER ACCESSORIES > CONDUCTIVE FASTENERS AND HEADS FOR EXTRUSIONS

NAME	KEY FEATURES	MATERIAL	COLOR	REF.
BZP-ZZ Head		stainless steel	gray	42215
PUSZ-PRET-ZM Fastener , silver		stainless steel	silver	42250
PUSZ-PRET-ZM Fastener	- Power supply cable - mounting in the ZM system	stainless steel, brass, nylon aluminum, brass, nylon aluminum, brass, nylon	silver white black	C28161N00 C28161L10 C28161L07
PUSZ-ZM Fastener	- Power supply - mounting in the ZM system	stainless steel aluminum aluminum	silver white lacquered black lacquered	C20010N00 C20010L10 C20010L07

RELATED ACCESSORIES > OTHER ACCESSORIES > CONNECTORS

NAME	KEY FEATURES	MATERIAL	COLOR	REF.
ZM Connector		stainless steel	silver	42720 42728 C28070N00 C28071N00 C28072N00 C28073N00 C28074N00 C28075N00 C28243N00
Connector ZM-G		stainless steel	silver	42304 42308 42310 42324 42326 42328 42330 42332 42334 42336 42338
ZM-PION Connector	- for connecting profiles in the vertical plane	stainless steel	silver	42314 42316 42320 42718 42719 C28084N00 C28085N00 C28086N00 C28087N00 C28088N00

RELATED ACCESSORIES > OTHER ACCESSORIES > SUSPENSION AND MOUNTING SETS

NAME	KEY FEATURES	MATERIAL	COLOR	REF.
RD-1 Fastener set	- Smooth cable adjustment, cable included	brass	silver glossy silver satin white lacquered black lacquered	C28231P00 C28231P01 C28231L10 C28231L07
RG-1 Fastener set	- Cable adjustment at the ceiling, cable included	brass	silver glossy black colored	C28230P00 C28230L07

LIPOD-50 Extrusion
Ref. A02609

NAME	KEY FEATURES	MATERIAL	COLOR	REF.
FI-8-ZM-1 Fastener set	- Power supply, for wall and drywall, in the ZM system	stainless steel, aluminum	silver white lacquered black lacquered	C28134N00 C28134L10 C28134L07
FI-8-ZM-2 Fastener set	- Convenient cable length adjustment, in the ZM system	stainless steel, aluminum	silver white lacquered black lacquered	C28135N00 C28135L10 C28135L07
Fastener set PUSZ-ZM-1	- Power supply, for wall and drywall, in the ZM system	stainless steel, aluminum	silver white lacquered black lacquered	C28130N00 C28130L10 C28130L07
Fastener set PUSZ-ZM-2	- Convenient cable length adjustment, in the ZM system	stainless steel, aluminum	silver white lacquered black lacquered	C28131N00 C28131L10 C28131L07

RELATED ACCESSORIES > OTHER ACCESSORIES > SECURITY AND BLOCKS

NAME	KEY FEATURES	MATERIAL	COLOR	REF.
Block ZM, gray	- Accessory locking in the ZM system	silicon	gray	C28194N00

RELATED ACCESSORIES > RELATED LED > HIGH EFFICACY

NAME	KEY FEATURES	IP PROTECTION RATING	POWER CONSUMPTION	REF.
K-HEHD-0320-24 LED tape	- CRI over 95 - High Efficacy	20	1 W/ft	K-HEHD27-0320-24 K-HEHD30-0320-24 K-HEHD35-0320-24 K-HEHD40-0320-24
K-HEHD-0480-24 LED tape	- CRI over 95 - High Efficacy	20	1.5 W/ft	K-HEHD22-0480-24 K-HEHD25-0480-24 K-HEHD27-0480-24 K-HEHD30-0480-24 K-HEHD35-0480-24 K-HEHD40-0480-24 K-HEHD50-0480-24
K-HEHD-0960-24 LED tape	- CRI over 95 - High Efficacy	20	2.9 W/ft	K-HEHD22-0960-24 K-HEHD25-0960-24 K-HEHD27-0960-24 K-HEHD30-0960-24 K-HEHD35-0960-24 K-HEHD40-0960-24 K-HEHD50-0960-24
K-HEHD-1440-24 LED tape	- CRI over 95 - High Efficacy	20	4.4 W/ft	K-HEHD22-1440-24 K-HEHD25-1440-24 K-HEHD27-1440-24 K-HEHD30-1440-24 K-HEHD35-1440-24 K-HEHD40-1440-24 K-HEHD50-1440-24
LED tape K-HEHD-1920-24	- CRI over 95 - High Efficacy	20	5.9 W/ft	K-HEHD22-1920-24 K-HEHD25-1920-24 K-HEHD27-1920-24 K-HEHD30-1920-24 K-HEHD35-1920-24 K-HEHD40-1920-24 K-HEHD50-1920-24
KWP-HEHD-0480-24 LED tape	- High Efficacy	65	1.5 W/ft	KWP-HEHD22-0480-24 KWP-HEHD25-0480-24 KWP-HEHD27-0480-24 KWP-HEHD30-0480-24 KWP-HEHD35-0480-24 KWP-HEHD40-0480-24 KWP-HEHD50-0480-24
KWP-HEHD-0960-24 LED tape	- CRI over 95 - High Efficacy	65	2.9 W/ft	KWP-HEHD22-0960-24 KWP-HEHD25-0960-24 KWP-HEHD27-0960-24 KWP-HEHD30-0960-24 KWP-HEHD35-0960-24 KWP-HEHD40-0960-24 KWP-HEHD50-0960-24
KWP-HEHD-1440-24 LED tape	- CRI over 95 - High Efficacy	65	4.4 W/ft	KWP-HEHD22-1440-24 KWP-HEHD25-1440-24 KWP-HEHD27-1440-24 KWP-HEHD30-1440-24 KWP-HEHD35-1440-24 KWP-HEHD40-1440-24 KWP-HEHD50-1440-24

RELATED ACCESSORIES > RELATED LED > CRI 95+

NAME	KEY FEATURES	IP PROTECTION RATING	POWER CONSUMPTION	REF.
K-CR-1210-24 LED tape	- CRI over 95	20	1.5 W/ft	K-CR22-1210-24 K-CR27-1210-24
K-CRHD-1910-24 LED tape	- CRI over 95 - high LED density	20	2.8 W/ft	K-CRHD27-1910-24 K-CRHD35-1910-24 K-CRHD40-1910-24

LIPOD-50 Extrusion
Ref. A02609

NAME	KEY FEATURES	IP PROTECTION RATING	POWER CONSUMPTION	REF.
K-CR-1220-24 LED tape	- CRI over 95	20	2.9 W/ft	K-CR22-1220-24 K-CR25-1220-24 K-CR27-1220-24 K-CR30-1220-24 K-CR35-1220-24 K-CR40-1220-24 K-CR50-1220-24
K-CR-1275-24 LED tape	- CRI over 95	20	4.4 W/ft	K-CR22-1275-24 K-CR25-1275-24 K-CR27-1275-24 K-CR30-1275-24 K-CR35-1275-24 K-CR40-1275-24 K-CR50-1275-24
K-CRHD-1820-24 LED tape	- CRI over 95 - high LED density	20	5.6 W/ft	K-CRHD27-1820-24
KWP-CRHD-1910-24 LED tape	- CRI over 95 - high LED density	65	2.8 W/ft	KWP-CRHD27-1910-24 KWP-CRHD35-1910-24
KWP-CR-1220-24 LED tape	- CRI over 95	65	2.9 W/ft	KWP-CR22-1220-24 KWP-CR25-1220-24 KWP-CR27-1220-24 KWP-CR30-1220-24 KWP-CR35-1220-24 KWP-CR40-1220-24 KWP-CR50-1220-24
KWP-CR-1275-24 LED tape	- CRI over 95	65	4.4 W/ft	KWP-CR22-1275-24 KWP-CR25-1275-24 KWP-CR27-1275-24 KWP-CR30-1275-24 KWP-CR35-1275-24 KWP-CR40-1275-24 KWP-CR50-1275-24
KWP-HEHD-1440-24-40C LED tape	- High Efficacy - cold weather -40F	65	4.4 W/ft	KWP-HEHD22-1440-24-40C KWP-HEHD25-1440-24-40C KWP-HEHD27-1440-24-40C KWP-HEHD30-1440-24-40C KWP-HEHD35-1440-24-40C KWP-HEHD40-1440-24-40C KWP-HEHD50-1440-24-40C

RELATED ACCESSORIES > RELATED LED > CRI 90+

NAME	KEY FEATURES	IP PROTECTION RATING	POWER CONSUMPTION	REF.
K-2400-24 LED tape	- high power	20	7.3 W/ft	K-27-2400-24 K-30-2400-24 K-35-2400-24 K-40-2400-24 K-50-2400-24
KWP-GHD-1910-24 LED tape	- high LED density	65	2.8 W/ft	KWP-GHD27-1910-24 KWP-GHD30-1910-24 KWP-GHD35-1910-24 KWP-GHD40-1910-24
KWP-GHD-1640-24 LED tape	- high LED density	65	5 W/ft	KWP-GHD22-1640-24 KWP-GHD25-1640-24 KWP-GHD27-1640-24 KWP-GHD30-1640-24 KWP-GHD35-1640-24 KWP-GHD40-1640-24 KWP-GHD50-1640-24

RELATED ACCESSORIES > RELATED LED > ADJUSTABLE WHITE / DIM TO WARM

NAME	KEY FEATURES	IP PROTECTION RATING	POWER CONSUMPTION	REF.
K-SDCR-22T50-1530-24 LED tape	- Tuneable white 2200K-5000K	20	4.7 W/ft	K-SDCR-22T50-1530-24
KWP-30/18-1770-24 LED tape		65	3.5 W/ft	KWP-30/18-1770-24
KWP-SDCR-22T50-1530-24 LED tape	- Tuneable white 2200K-5000K	65	4.7 W/ft	KWP-SDCR-22T50-1530-24
KWP-G22/50-1728-24 LED tape	- Tuneable white 2200K-5000K	65	5.3 W/ft	KWP-G22/50-1728-24

RELATED ACCESSORIES > ELECTRONICS > SWITCHES

NAME	KEY FEATURES	IP PROTECTION RATING	REF.
Proximity switch UNI	- touchless switch - width only 7mm	20	E61579