FASKO Extrusion

Ref. A04323

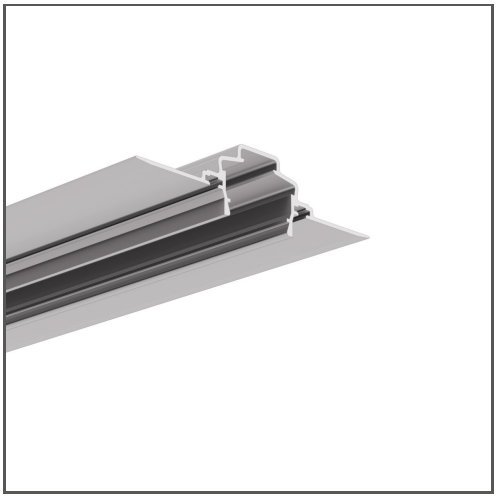

KEY FEATURES

- For installation on facades
- Illuminated rustication of the facade
- Possibility of mounting sealed LED strips of the 8K series
- Line of light flush with the surface
- Non visible aluminum elements

APPLICATION

decorative lighting

MOUNTING

in the thermal insulation layer of the building facade, using assembly adhesives

ADDITIONAL INFORMATION

- the use of a dedicated mounting insert allows the installation of two LED strips in the 8K sleeve
- when choosing a different length of profiles / covers than available in the standard, you should additionally choose the cutting service at KLUŚ

IP PROTECTION RATING

IP65

MOUNTING METHOD

Trimless

TECHNICAL DRAWING

1:2

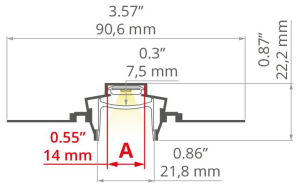

AVAILABLE COLOURS

LENGTH	REF
78.9"	A04323N_2
118.5"	A04323N_3

TECHNICAL SPECIFICATIONS

Material	aluminum
Color	silver non anodized
Possible fixture IP	65
Possible fixture shapes	linear, polygonal
Width	3.6"
Height	0.9"
LED gluing width A	0.6"
LED gluing width B	1.1"
Max. number of LED strips A (0.31" wide)	1
Max. number of LED strips B (0.31" wide)	2
Width of the glow	22 mm
Max power of a single KLUŚ LED strip	5.9 W/ft
Possibility of obtaining a line of light	yes
Building type	Outdoor, Commercial, Retail, Hotel / Restaurant
Facility zone	outdoor spaces, fascade lighting
The cover is cut to the length of the profile	yes
Can be easily connected into runs	yes
To cover with plaster	yes
Wire out back of extrusion	yes

RELATED ACCESSORIES > COVERS

NAME	KEY FEATURES	MATERIAL	MATERIAL TRANSMITTANCE	COLOR	REF.
HS-22 Cover	- For indoor and outdoor applications - UV resistant	PC	65 %	frosted	B17011F
			88 %	clear	B17011C
			90.5 %	microprism	B17011M
LIGER-22 Cover	- hight light quality - For indoor and outdoor applications - Ease of obtaining a line of light - perfectly diffusing	PC	22 %	black	B17032B
			70 %	satin	B17032S
BONI-22 Cover	- For indoor and outdoor applications - rustification effect - UV resistant	PMMA	67 %	frosted	B17119F
BENCO-22 Cover	- For indoor and outdoor applications - UV resistant	Silikon	62 %	frosted	B17209F

FASKO Extrusion
Ref. A04323

RELATED ACCESSORIES > END CAPS

NAME		MATERIAL	COLOR	REF.
End cap FASKO		ASA	gray	C24465C02
End cap BONI-22		ASA	gray	C24466C02

RELATED ACCESSORIES > OTHER ACCESSORIES > CONNECTORS

NAME	KEY FEATURES	MATERIAL	COLOR	REF.
ZM Connector		stainless steel	silver	42720 42728 C28070N00 C28071N00 C28072N00 C28073N00 C28074N00 C28075N00 C28243N00
ZM-PION Connector	- for connecting profiles in the vertical plane	stainless steel	silver	42314 42316 42320 42718 42719 C28084N00 C28085N00 C28086N00 C28087N00 C28088N00

RELATED ACCESSORIES > RELATED LED > CRI 95+

NAME	KEY FEATURES	IP PROTECTION RATING	POWER CONSUMPTION	REF.
LED tape KWP-8KCR-1220-24	- universal for basic applications - easy snap-in installation - CRI over 95	65	2.9 W/ft	KWP-8K-CR22-1220-24 KWP-8K-CR25-1220-24 8K-KWP-CR27-1220-24 8K-KWP-CR30-1220-24 KWP-8K-CR35-1220-24 KWP-8K-CR40-1220-24 KWP-8K-CR50-1220-24
KWP-8KCR-1275-24 LED tape	- universal for basic applications - easy snap-in installation - CRI over 95	65	4.4 W/ft	KWP-8K-CR22-1275-24 KWP-8K-CR25-1275-24 KWP-8K-CR27-1275-24 KWP-8K-CR30-1275-24 KWP-8K-CR35-1275-24 KWP-8K-CR40-1275-24 KWP-8K-CR50-1275-24

RELATED ACCESSORIES > RELATED LED > CRI 90+

NAME	KEY FEATURES	IP PROTECTION RATING	POWER CONSUMPTION	REF.
KWP-GHD-1910-24 LED tape	- high LED density	65	2.8 W/ft	KWP-GHD27-1910-24 KWP-GHD30-1910-24 KWP-GHD35-1910-24 KWP-GHD40-1910-24
LED tape KWP-8K-1275-24	- easy snap-in installation	65	4.4 W/ft	KWP-8K22-1275-24 KWP-8K25-1275-24 KWP-8K27-1275-24 KWP-8K30-1275-24 KWP-8K35-1275-24 KWP-8K40-1275-24 KWP-8K50-1275-24
KWP-GHD-1640-24 LED tape	- high LED density	65	5 W/ft	KWP-GHD22-1640-24 KWP-GHD25-1640-24 KWP-GHD27-1640-24 KWP-GHD30-1640-24 KWP-GHD35-1640-24 KWP-GHD40-1640-24 KWP-GHD50-1640-24

FASKO Extrusion
Ref. A04323

RELATED ACCESSORIES > ELECTRONICS > SWITCHES

NAME	KEY FEATURES	IP PROTECTION RATING	REF.
Proximity switch UNI	- touchless switch - width only 7mm	20	E61579