GIZA-LL-ZMG Extrusion

Ref. A04501

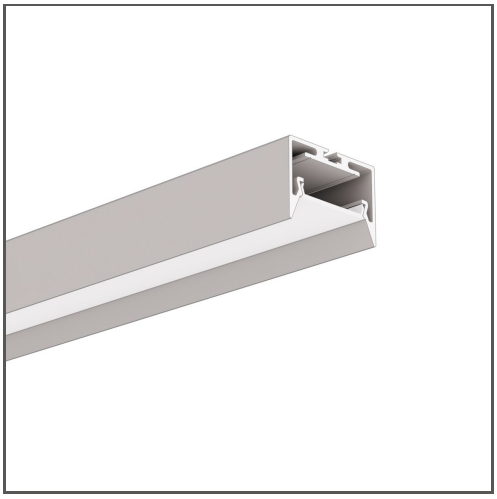

KEY FEATURES

- Reduced glare by recessing the cover in the profile
- Smooth extrusions walls
- Higher efficiency from the lighting fixture when using the DILENSO cover
- No light gaps at the ends of the profiles
- Reduced light gaps on profile joints when the Blocker is used
- Wide range of accessories
- Possibility to use current modules with efficiency up to 190lm/W and CRI>90. Available upon request.

APPLICATION

main and decorative lighting

MOUNTING

to the surface or suspended, using dedicated accessories

ADDITIONAL INFORMATION

- thanks to the use of a dedicated blocker, visible light slits are avoided in the places where individual sections of the extrusion are joined
- when choosing a different length of profiles / covers than available in the standard, you should additionally choose the cutting service at KLUŚ
- NCS Premium paint option - minimum order quantity 30pcs - available on order within 14 days

IP PROTECTION RATING

IP20

MOUNTING METHOD

Suspended

TECHNICAL DRAWING

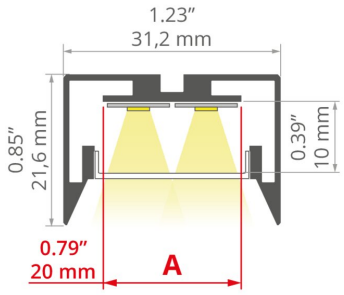

RELATED ACCESSORIES > COVERS

NAME	KEY FEATURES	MATERIAL	MATERIAL TRANSMITTANCE	COLOR	REF.
DILENSO-22 30°DEG Focusing cover	- indoor use - focusing	PC	63 %	semi-transparent	B17173T
LIGER-22 Cover	- hight light quality - For indoor and outdoor applications - Ease of obtaining a line of light - perfectly diffusing	PC	22 %	black	B17032B
			70 %	satin	B17032S
HS-22 Cover	- For indoor and outdoor applications - UV resistant	PC	65 %	frosted	B17011F
			88 %	clear	B17011C
			90.5 %	microprism	B17011M
BENCO-22 Cover	- For indoor and outdoor applications - UV resistant	Silikon	62 %	frosted	B17209F

LINE OF LIGHT TABLE

LED TAPE	LIGER-22 SATIN	HS-22 FROSTED
K-CR-1220-24	✓ (2)	X

GIZA-LL-ZMG Extrusion
Ref. A04501

K-CR-1275-24	✓ (2)	X
K-CRHD-1820-24	✓ (2)	✓ (2)
K-CRHD-1910-24	✓ (2)	✓ (2)
K-HEHD-0480-24	✓ (2)	✓ (2)
K-HEHD-0960-24	✓ (2)	✓ (2)
K-HEHD-1440-24	✓ (2)	✓ (2)
K-HEHD-1920-24	✓ (2)	✓ (2)
K-HEHD-0320-24	✓ (2)	✓ (2)
K-RGBW-1920-120-24	✓ (2)	X
K-RGB-1200-24	✓ (2)	X
K-RGB-0700-24V	✓ (2)	X
K-30/18-1770-24	✓ (2)	✓ (2)
K-2400-24	✓ (2)	✓ (2)
K-BT-0910-24	✓ (2)	✓ (2)
K-RGB-0700-120-24	✓ (2)	X
K-RGB-1200-120-24	✓ (2)	X
K-30/18-1770-010V-24V	✓ (2)	✓ (2)
K-SD-1440-24	✓ (2)	✓ (2)
K-RGBW-1920-160-24	✓ (2)	✓ (2)
KWP-GRGBW-1920-120-24	✓ (2)	X
K-SDCR-22T50-1530-24	✓ (2)	✓ (2)
KWP-SDCR-22T50-1530-24	✓ (2)	✓ (2)

Description

✓ - Line of Light for a number (X) of rows - Pixel free imaging
X - Visible Dotting from Diodes
HL - Centered Line of Light - Concentrated in middle
HL (X) - Centered Line of Light for a number (X) of rows - Concentrated in middle

Line of Light Guide



Clean Line of Light (Pixel free imaging)

Centered Line of Light

Visible Dotting from Diodes

RELATED ACCESSORIES > END CAPS

NAME		MATERIAL	COLOR	REF.
GIZA-LL-ZMG End cap		ABS	black	C24467C07
			gray	C24467C02

RELATED ACCESSORIES > OTHER ACCESSORIES > CANOPIES

NAME	KEY FEATURES	MATERIAL	COLOR	REF.
Fi-60mm Canopy	- Convenient cable length adjustment, in the ZM system	steel	gray lacquered	C24540L01
			white lacquered	C24540L10
			black lacquered	C24540L07

RELATED ACCESSORIES > OTHER ACCESSORIES > MOUNTING BRACKETS

NAME	KEY FEATURES	MATERIAL	COLOR	REF.
NEO-ZM-3 Fastener set	- 3 pieces for heavy fixtures	magnet	silver	C28105N00
NEO-ZM-4 Fastener set	- 4 pieces for light fixtures	magnet	silver	C28106N00
Fastener set NEO-ZM-PLUS-3	- 3 pieces for heavy fixtures	magnet	silver	C28107N00
Fastener set NEO-ZM-PLUS-4	- 4 pieces for heavy fixtures	magnet	silver	C28108N00

RELATED ACCESSORIES > OTHER ACCESSORIES > FASTENERS AND HEADS FOR EXTRUSIONS

NAME	KEY FEATURES	MATERIAL	COLOR	REF.
FI-8-LIN-ZM Fastener	- Installation in the ZM system	stainless steel, PA	silver	C28170N00
			white	C28170L10
			black	C28170L07
FI-8-PRET-ZM Fastener	- Installation in the ZM system	stainless steel aluminum aluminum	silver	C28189N00
			white	C28189L10
			black	C28189L07

GIZA-LL-ZMG Extrusion
Ref. A04501

RELATED ACCESSORIES > OTHER ACCESSORIES > CONDUCTIVE FASTENERS AND HEADS FOR EXTRUSIONS

NAME	KEY FEATURES	MATERIAL	COLOR	REF.
FI-8-LIN-ZMZ Fastener	- Power supply - mounting in the ZM system	stainless steel, steel, PA, EPDM aluminum, PA, EPDM aluminum, PA, EPDM	silver white black	C28171N00 C28171L10 C28171L07
PUSZ-PRET-ZM Fastener	- Power supply cable - mounting in the ZM system	stainless steel, brass, nylon aluminum, brass, nylon aluminum, brass, nylon	silver white black	C28161N00 C28161L10 C28161L07
PUSZ-ZM Fastener	- Power supply - mounting in the ZM system	stainless steel aluminum aluminum	silver white lacquered black lacquered	C20010N00 C20010L10 C20010L07

RELATED ACCESSORIES > OTHER ACCESSORIES > CONNECTORS

NAME	MATERIAL	COLOR	REF.
ZM-NA Connector	stainless steel	silver	42339
ZM-NA-PION Connector	stainless steel	silver	42315 42317 42321

RELATED ACCESSORIES > OTHER ACCESSORIES > SUSPENSION AND MOUNTING SETS

NAME	KEY FEATURES	MATERIAL	COLOR	REF.
RD-1 Fastener set	- Smooth cable adjustment, cable included	brass	silver glossy silver satin white lacquered black lacquered	C28231P00 C28231P01 C28231L10 C28231L07
FI-8-ZM-1 Fastener set	- Power supply, for wall and drywall, in the ZM system	stainless steel, aluminum	silver white lacquered black lacquered	C28134N00 C28134L10 C28134L07
FI-8-ZM-2 Fastener set	- Convenient cable length adjustment, in the ZM system	stainless steel, aluminum	silver white lacquered black lacquered	C28135N00 C28135L10 C28135L07
Fastener set PUSZ-ZM-1	- Power supply, for wall and drywall, in the ZM system	stainless steel, aluminum	silver white lacquered black lacquered	C28130N00 C28130L10 C28130L07
Fastener set PUSZ-ZM-2	- Convenient cable length adjustment, in the ZM system	stainless steel, aluminum	silver white lacquered black lacquered	C28131N00 C28131L10 C28131L07

RELATED ACCESSORIES > OTHER ACCESSORIES > SURFACE SPRINGS

NAME	MATERIAL	COLOR	REF.
GP Spring	stainless steel	silver	C24500N00

RELATED ACCESSORIES > RELATED LED > HIGH EFFICACY

NAME	KEY FEATURES	IP PROTECTION RATING	POWER CONSUMPTION	REF.
K-HEHD-0320-24 LED tape	- CRI over 95 - High Efficacy	20	1 W/ft	K-HEHD27-0320-24 K-HEHD30-0320-24 K-HEHD35-0320-24 K-HEHD40-0320-24
K-HEHD-0480-24 LED tape	- CRI over 95 - High Efficacy	20	1.5 W/ft	K-HEHD22-0480-24 K-HEHD25-0480-24 K-HEHD27-0480-24 K-HEHD30-0480-24 K-HEHD35-0480-24 K-HEHD40-0480-24 K-HEHD50-0480-24
K-HEHD-0960-24 LED tape	- CRI over 95 - High Efficacy	20	2.9 W/ft	K-HEHD22-0960-24 K-HEHD25-0960-24 K-HEHD27-0960-24 K-HEHD30-0960-24 K-HEHD35-0960-24 K-HEHD40-0960-24 K-HEHD50-0960-24
K-HEHD-1440-24 LED tape	- CRI over 95 - High Efficacy	20	4.4 W/ft	K-HEHD22-1440-24 K-HEHD25-1440-24 K-HEHD27-1440-24 K-HEHD30-1440-24 K-HEHD35-1440-24 K-HEHD40-1440-24 K-HEHD50-1440-24
LED tape K-HEHD-1920-24	- CRI over 95 - High Efficacy	20	5.9 W/ft	K-HEHD22-1920-24 K-HEHD25-1920-24 K-HEHD27-1920-24 K-HEHD30-1920-24 K-HEHD35-1920-24 K-HEHD40-1920-24 K-HEHD50-1920-24
KWP-HEHD-0480-24 LED tape	- High Efficacy	65	1.5 W/ft	KWP-HEHD22-0480-24 KWP-HEHD25-0480-24 KWP-HEHD27-0480-24 KWP-HEHD30-0480-24 KWP-HEHD35-0480-24 KWP-HEHD40-0480-24 KWP-HEHD50-0480-24

GIZA-LL-ZMG Extrusion

Ref. A04501

NAME	KEY FEATURES	IP PROTECTION RATING	POWER CONSUMPTION	REF.
KWP-HEHD-0960-24 LED tape	- CRI over 95 - High Efficacy	65	2.9 W/ft	KWP-HEHD22-0960-24 KWP-HEHD25-0960-24 KWP-HEHD27-0960-24 KWP-HEHD30-0960-24 KWP-HEHD35-0960-24 KWP-HEHD40-0960-24 KWP-HEHD50-0960-24
KWP-HEHD-1440-24 LED tape	- CRI over 95 - High Efficacy	65	4.4 W/ft	KWP-HEHD22-1440-24 KWP-HEHD25-1440-24 KWP-HEHD27-1440-24 KWP-HEHD30-1440-24 KWP-HEHD35-1440-24 KWP-HEHD40-1440-24 KWP-HEHD50-1440-24

RELATED ACCESSORIES > RELATED LED > CRI 95+

NAME	KEY FEATURES	IP PROTECTION RATING	POWER CONSUMPTION	REF.
K-CR-1210-24 LED tape	- CRI over 95	20	1.5 W/ft	K-CR22-1210-24 K-CR27-1210-24
K-CRHD-1910-24 LED tape	- CRI over 95 - high LED density	20	2.8 W/ft	K-CRHD27-1910-24 K-CRHD35-1910-24 K-CRHD40-1910-24
K-CR-1220-24 LED tape	- CRI over 95	20	2.9 W/ft	K-CR22-1220-24 K-CR25-1220-24 K-CR27-1220-24 K-CR30-1220-24 K-CR35-1220-24 K-CR40-1220-24 K-CR50-1220-24
K-CR-1275-24 LED tape	- CRI over 95	20	4.4 W/ft	K-CR22-1275-24 K-CR25-1275-24 K-CR27-1275-24 K-CR30-1275-24 K-CR35-1275-24 K-CR40-1275-24 K-CR50-1275-24
K-CRHD-1820-24 LED tape	- CRI over 95 - high LED density	20	5.6 W/ft	K-CRHD27-1820-24
KWP-CRHD-1910-24 LED tape	- CRI over 95 - high LED density	65	2.8 W/ft	KWP-CRHD27-1910-24 KWP-CRHD35-1910-24
KWP-CR-1220-24 LED tape	- CRI over 95	65	2.9 W/ft	KWP-CR22-1220-24 KWP-CR25-1220-24 KWP-CR27-1220-24 KWP-CR30-1220-24 KWP-CR35-1220-24 KWP-CR40-1220-24 KWP-CR50-1220-24
KWP-CR-1275-24 LED tape	- CRI over 95	65	4.4 W/ft	KWP-CR22-1275-24 KWP-CR25-1275-24 KWP-CR27-1275-24 KWP-CR30-1275-24 KWP-CR35-1275-24 KWP-CR40-1275-24 KWP-CR50-1275-24
KWP-HEHD-1440-24-40C LED tape	- High Efficacy - cold weather -40F	65	4.4 W/ft	KWP-HEHD22-1440-24-40C KWP-HEHD25-1440-24-40C KWP-HEHD27-1440-24-40C KWP-HEHD30-1440-24-40C KWP-HEHD35-1440-24-40C KWP-HEHD40-1440-24-40C KWP-HEHD50-1440-24-40C

RELATED ACCESSORIES > RELATED LED > CRI 90+

NAME	KEY FEATURES	IP PROTECTION RATING	POWER CONSUMPTION	REF.
K-2400-24 LED tape	- high power	20	7.3 W/ft	K-27-2400-24 K-30-2400-24 K-35-2400-24 K-40-2400-24 K-50-2400-24

GIZA-LL-ZMG Extrusion
Ref. A04501

NAME	KEY FEATURES	IP PROTECTION RATING	POWER CONSUMPTION	REF.
KWP-GHD-0530-24 LED tape		65	1.6 W/ft	WP-K-22-0530-HD-IP65-24V WP-K-25-0530-HD-IP65-24V WP-K-27-0530-HD-IP65-24V WP-K-30-0530-HD-IP65-24V WP-K-35-0530-HD-IP65-24V WP-K-40-0530-HD-IP65-24V WP-K-50-0530-HD-IP65-24V
KWP-GHD-1910-24 LED tape	- high LED density	65	2.8 W/ft	KWP-GHD27-1910-24 KWP-GHD30-1910-24 KWP-GHD35-1910-24 KWP-GHD40-1910-24
KWP-GHD-1640-24 LED tape	- high LED density	65	5 W/ft	KWP-GHD22-1640-24 KWP-GHD25-1640-24 KWP-GHD27-1640-24 KWP-GHD30-1640-24 KWP-GHD35-1640-24 KWP-GHD40-1640-24 KWP-GHD50-1640-24

RELATED ACCESSORIES > RELATED LED > ADJUSTABLE WHITE / DIM TO WARM

NAME	KEY FEATURES	IP PROTECTION RATING	POWER CONSUMPTION	REF.
K-30/18-1770-010V-24V LED tape		20	3.5 W/ft	K-30/18-1770-010V-24V
K-30/18-1770-24V LED tape		20	3.5 W/ft	K-30/18-1770-24
K-SDCR-22T50-1530-24 LED tape	- Tuneable white 2200K-5000K	20	4.7 W/ft	K-SDCR-22T50-1530-24
KWP-30/18-1770-010-24 LED tape		65	3.5 W/ft	KWP-30/18-1770-010-24
KWP-30/18-1770-24 LED tape		65	3.5 W/ft	KWP-30/18-1770-24
KWP-SDCR-22T50-1530-24 LED tape	- Tuneable white 2200K-5000K	65	4.7 W/ft	KWP-SDCR-22T50-1530-24
KWP-G22/50-1728-24 LED tape	- Tuneable white 2200K-5000K	65	5.3 W/ft	KWP-G22/50-1728-24

RELATED ACCESSORIES > ELECTRONICS > SWITCHES

NAME	KEY FEATURES	IP PROTECTION RATING	REF.
Proximity switch UNI	- touchless switch - width only 7mm	20	E61579