3035 Extrusion

Ref. A18039

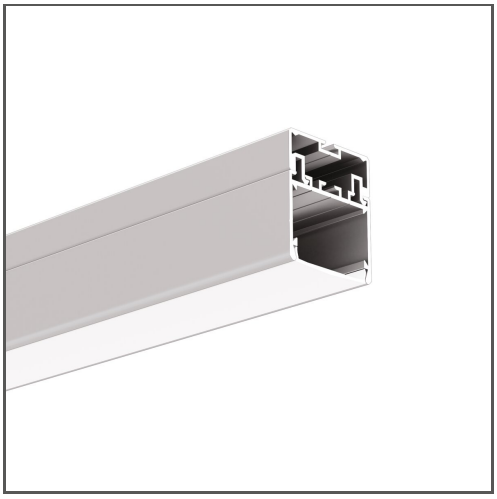

KEY FEATURES

- Easy maintenance
- Wide range of accessories
- Space for cable management
- Possibility to use current modules with efficiency up to 190lm/W and CRI>90. Available upon request.

APPLICATION

main lighting

MOUNTING

suspended or to the surface, using a dedicated mounting track, dedicated accessories or properly selected screws

ADDITIONAL INFORMATION

- when choosing a different length of profiles / covers than available in the standard, you should additionally choose the cutting service at KLUŚ

IP PROTECTION RATING

IP20

MOUNTING METHOD

Suspended

TECHNICAL DRAWING

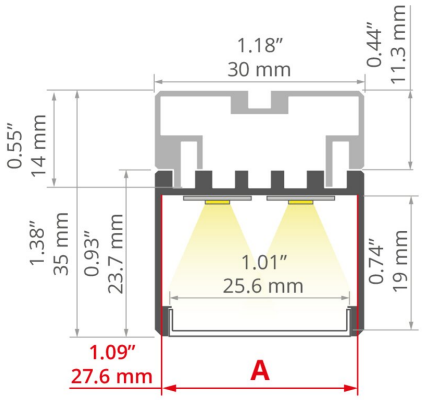

RELATED ACCESSORIES > COVERS

NAME	KEY FEATURES	MATERIAL	MATERIAL TRANSMITTANCE	COLOR	REF.
LIGER-25 Cover	- indoor use - Ease of obtaining a line of light - perfectly diffusing	PC	62 %	satin	B17141S

LINE OF LIGHT TABLE

LED TAPE	LIGER-25 SATIN
K-0360-24	✓ (2)
K-0720-24	✓ (2)
K-1080-24	✓ (2)
K-HD-0430-24	✓ (2)
K-HD-0830-24	✓ (2)
K-HD-1260-24	✓ (2)
K-CR-1220-24	✓ (2)
K-CR-1275-24	✓ (2)
K-CRHD-1820-24	✓ (2)
K-CRHD-1910-24	✓ (2)
K-HEHD-0480-24	✓ (2)
K-HEHD-0960-24	✓ (2)
K-HEHD-1440-24	✓ (2)
K-HEHD-1920-24	✓ (2)
K-HEHD-0320-24	✓ (2)
K-RGBW-1920-120-24	✓ (2)

3035 Extrusion
Ref. A18039

K-RGB-1200-24	✓ (2)
K-RGB-0700-24V	✓ (2)
K-18D30-0960-24	✓ (2)
K-30/18-1770-24	✓ (2)
K-2400-24	✓ (2)
K-RGB-0700-120-24	✓ (2)
K-RGB-1200-120-24	✓ (2)
K-HEHD-1440-24-40C	✓ (2)
K-RGBW-1920-160-24	✓ (2)
KWP-GRGBW-1920-120-24	✓ (2)

Description

✓ - Line of Light for a number (X) of rows - Pixel free imaging
X - Visible Dotting from Diodes
HL - Centered Line of Light - Concentrated in middle
HL (X) - Centered Line of Light for a number (X) of rows - Concentrated in middle

Line of Light Guide



Clean Line of Light (Pixel free imaging)



Centered Line of Light



Visible Dotting from Diodes

RELATED ACCESSORIES > END CAPS

NAME		MATERIAL	COLOR	REF.
3035 End cap		ABS	gray	C24273C02
End cap set 3035-HQ		aluminum	gray	C28216AS

RELATED ACCESSORIES > OTHER ACCESSORIES > CANOPIES

NAME	KEY FEATURES	MATERIAL	COLOR	REF.
Fi-60mm Canopy	- Convenient cable length adjustment, in the ZM system	steel	gray lacquered white lacquered black lacquered	C24540L01 C24540L10 C24540L07

RELATED ACCESSORIES > OTHER ACCESSORIES > FASTENERS AND HEADS FOR EXTRUSIONS

NAME	KEY FEATURES	MATERIAL	COLOR	REF.
BZP Head		stainless steel	silver	C28113N00
FI-10-ZM-P Fastener	- Cross mounting	stainless steel	silver	C28117N00
FI-10-ZM-W Fastener		stainless steel	silver	C28116N00

RELATED ACCESSORIES > OTHER ACCESSORIES > CONDUCTIVE FASTENERS AND HEADS FOR EXTRUSIONS

NAME	KEY FEATURES	MATERIAL	COLOR	REF.
BZP-ZZ Head		stainless steel	gray	42215
FI-8-LIN-ZMZ Fastener	- Power supply - mounting in the ZM system	stainless steel, steel, PA, EPDM aluminum, PA, EPDM aluminum, PA, EPDM	silver white black	C28171N00 C28171L10 C28171L07
PUSZ-LIN-MR Fastener	- Power supply cable - mounting in thin walls (from 1mm)	stainless steel, brass, nylon aluminum, brass, nylon aluminum, brass, nylon	silver white lacquered black lacquered	C28163N00 C28163L10 C28163L07
PUSZ-PRET-ZM Fastener , silver		stainless steel	silver	42250
PUSZ-PRET-ZM Fastener	- Power supply cable - mounting in the ZM system	stainless steel, brass, nylon aluminum, brass, nylon aluminum, brass, nylon	silver white black	C28161N00 C28161L10 C28161L07
PUSZ-ZM Fastener	- Power supply - mounting in the ZM system	stainless steel aluminum aluminum	silver white lacquered black lacquered	C20010N00 C20010L10 C20010L07

RELATED ACCESSORIES > OTHER ACCESSORIES > CONNECTORS

NAME	KEY FEATURES	MATERIAL	COLOR	REF.
ZM-PION-120 Connector	- for connecting profiles in the vertical plane	stainless steel	silver	42320
ZM-PION-45 Connector	- for connecting profiles in the vertical plane	stainless steel	silver	42314
ZM-PION-135 Connector	- for connecting profiles in the vertical plane	stainless steel	silver	42719
ZM-PION-90 Connector	- for connecting profiles in the vertical plane	stainless steel	silver	42718

3035 Extrusion
Ref. A18039

NAME	KEY FEATURES	MATERIAL	COLOR	REF.
ZM Connector		stainless steel	silver	42720 42728 C28070N00 C28071N00 C28072N00 C28073N00 C28074N00 C28075N00 C28243N00
Connector ZM-G		stainless steel	silver	42304 42308 42310 42324 42326 42328 42330 42332 42334 42336 42338

RELATED ACCESSORIES > OTHER ACCESSORIES > SUSPENSION AND MOUNTING SETS

NAME	KEY FEATURES	MATERIAL	COLOR	REF.
RG-1 Fastener set	- Cable adjustment at the ceiling, cable included	brass	silver glossy black colored	C28230P00 C28230L07
RD-1 Fastener set	- Smooth cable adjustment, cable included	brass	silver glossy silver satin white lacquered black lacquered	C28231P00 C28231P01 C28231L10 C28231L07
FI-8-ZM-1 Fastener set	- Power supply, for wall and drywall, in the ZM system	stainless steel, aluminum	silver white lacquered black lacquered	C28134N00 C28134L10 C28134L07
FI-8-ZM-2 Fastener set	- Convenient cable length adjustment, in the ZM system	stainless steel, aluminum	silver white lacquered black lacquered	C28135N00 C28135L10 C28135L07
Fastener set PUSZ-ZM-1	- Power supply, for wall and drywall, in the ZM system	stainless steel, aluminum	silver white lacquered black lacquered	C28130N00 C28130L10 C28130L07
Fastener set PUSZ-ZM-2	- Convenient cable length adjustment, in the ZM system	stainless steel, aluminum	silver white lacquered black lacquered	C28131N00 C28131L10 C28131L07

RELATED ACCESSORIES > OTHER ACCESSORIES > SURFACE SPRINGS

NAME	MATERIAL	COLOR	REF.
GP Spring	stainless steel	silver	C24500N00

RELATED ACCESSORIES > OTHER ACCESSORIES > SECURITY AND BLOCKS

NAME	KEY FEATURES	MATERIAL	COLOR	REF.
Block ZM, gray	- Accessory locking in the ZM system	silicon	gray	C28194N00

RELATED ACCESSORIES > RELATED LED > HIGH EFFICACY

NAME	KEY FEATURES	IP PROTECTION RATING	POWER CONSUMPTION	REF.
K-HEHD-0320-24 LED tape	- CRI over 95 - High Efficacy	20	1 W/ft	K-HEHD27-0320-24 K-HEHD30-0320-24 K-HEHD35-0320-24 K-HEHD40-0320-24
K-HEHD-0480-24 LED tape	- CRI over 95 - High Efficacy	20	1.5 W/ft	K-HEHD22-0480-24 K-HEHD25-0480-24 K-HEHD27-0480-24 K-HEHD30-0480-24 K-HEHD35-0480-24 K-HEHD40-0480-24 K-HEHD50-0480-24
K-HEHD-0960-24 LED tape	- CRI over 95 - High Efficacy	20	2.9 W/ft	K-HEHD22-0960-24 K-HEHD25-0960-24 K-HEHD27-0960-24 K-HEHD30-0960-24 K-HEHD35-0960-24 K-HEHD40-0960-24 K-HEHD50-0960-24
K-HEHD-1440-24 LED tape	- CRI over 95 - High Efficacy	20	4.4 W/ft	K-HEHD22-1440-24 K-HEHD25-1440-24 K-HEHD27-1440-24 K-HEHD30-1440-24 K-HEHD35-1440-24 K-HEHD40-1440-24 K-HEHD50-1440-24

3035 Extrusion
Ref. A18039

NAME	KEY FEATURES	IP PROTECTION RATING	POWER CONSUMPTION	REF.
LED tape K-HEHD-1920-24	- CRI over 95 - High Efficacy	20	5.9 W/ft	K-HEHD22-1920-24 K-HEHD25-1920-24 K-HEHD27-1920-24 K-HEHD30-1920-24 K-HEHD35-1920-24 K-HEHD40-1920-24 K-HEHD50-1920-24

RELATED ACCESSORIES > RELATED LED > CRI 95+

NAME	KEY FEATURES	IP PROTECTION RATING	POWER CONSUMPTION	REF.
K-CR-1210-24 LED tape	- CRI over 95	20	1.5 W/ft	K-CR22-1210-24 K-CR27-1210-24
K-CRHD-1910-24 LED tape	- CRI over 95 - high LED density	20	2.8 W/ft	K-CRHD27-1910-24 K-CRHD35-1910-24 K-CRHD40-1910-24
K-CR-1220-24 LED tape	- CRI over 95	20	2.9 W/ft	K-CR22-1220-24 K-CR25-1220-24 K-CR27-1220-24 K-CR30-1220-24 K-CR35-1220-24 K-CR40-1220-24 K-CR50-1220-24
K-CR-1275-24 LED tape	- CRI over 95	20	4.4 W/ft	K-CR22-1275-24 K-CR25-1275-24 K-CR27-1275-24 K-CR30-1275-24 K-CR35-1275-24 K-CR40-1275-24 K-CR50-1275-24
K-HEHD-1440-24-40C LED tape	- High Efficacy - cold weather -40F	20	4.4 W/ft	K-HEHD22-1440-24-40C K-HEHD25-1440-24-40C K-HEHD27-1440-24-40C K-HEHD30-1440-24-40C K-HEHD35-1440-24-40C K-HEHD40-1440-24-40C K-HEHD50-1440-24-40C
K-CRHD-1820-24 LED tape	- CRI over 95 - high LED density	20	5.6 W/ft	K-CRHD27-1820-24

RELATED ACCESSORIES > RELATED LED > CRI 90+

NAME	KEY FEATURES	IP PROTECTION RATING	POWER CONSUMPTION	REF.
K-2400-24 LED tape	- high power	20	7.3 W/ft	K-27-2400-24 K-30-2400-24 K-35-2400-24 K-40-2400-24 K-50-2400-24

RELATED ACCESSORIES > RELATED LED > ADJUSTABLE WHITE / DIM TO WARM

NAME	IP PROTECTION RATING	POWER CONSUMPTION	REF.
K-30/18-1770-24V LED tape	20	3.5 W/ft	K-30/18-1770-24

RELATED ACCESSORIES > ELECTRONICS > SWITCHES

NAME	KEY FEATURES	IP PROTECTION RATING	REF.
Proximity switch UNI	- touchless switch - width only 7mm	20	E61579